

ELEVATION A  
BUILDING 2  
SCALE 1:200

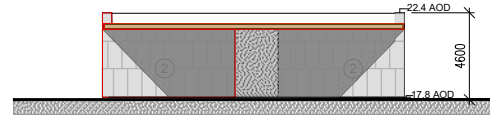

ELEVATION F  
BUILDING 2  
SCALE 1:200

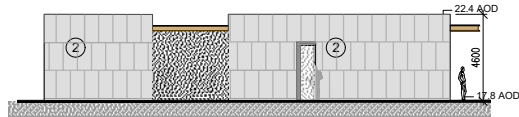

ELEVATION B  
BUILDING 2  
SCALE 1:200

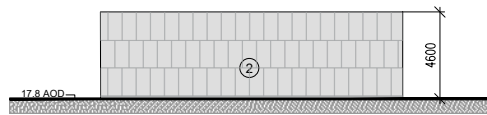

ELEVATION C  
BUILDING 2  
SCALE 1:200

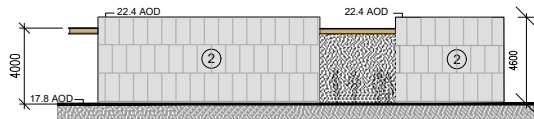

ELEVATION D  
BUILDING 2  
SCALE 1:200

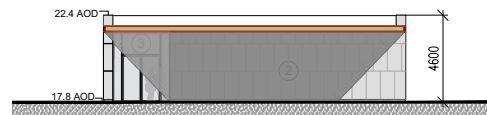

ELEVATION E  
BUILDING 2  
SCALE 1:200

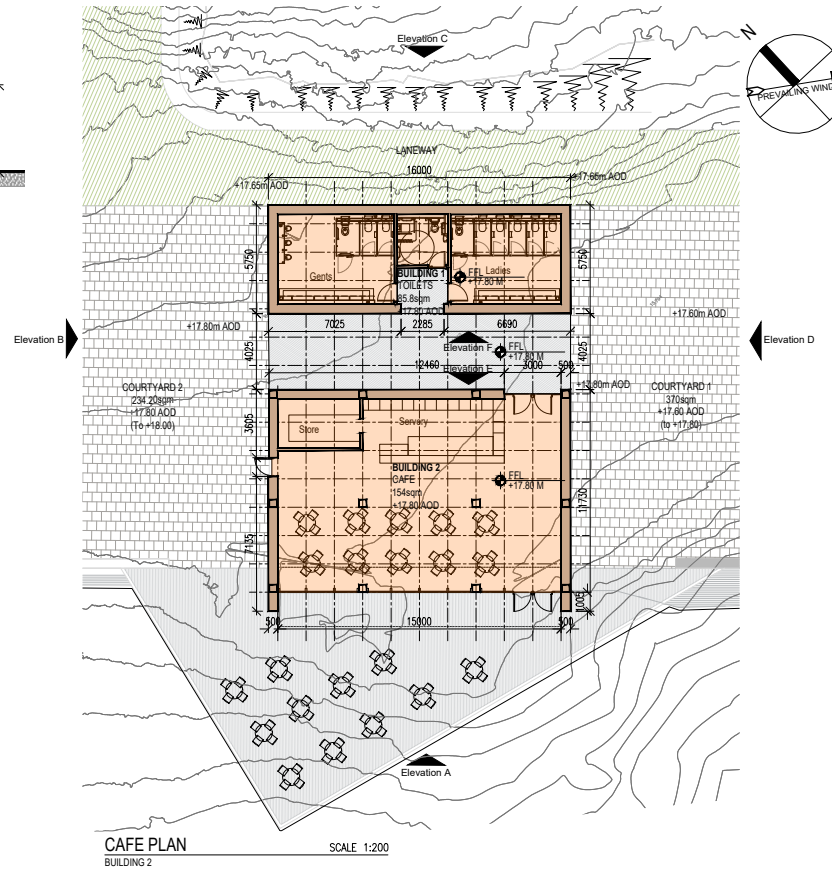

CAFE PLAN  
BUILDING 2  
SCALE 1:200

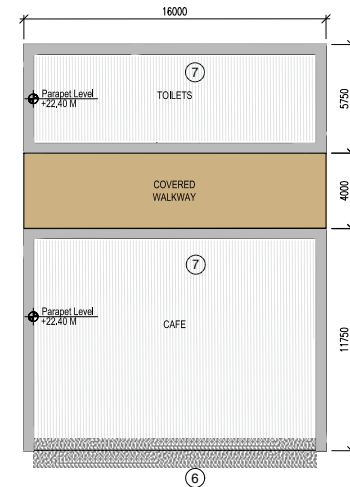

ROOF PLAN  
BUILDING 2  
SCALE 1:200

LEGEND

- Pathway
- Proposed Development Buildings

MATERIALS KEY

- ① Retaining Walls:  
Concrete retaining wall with Random Rubble finish with reference to local stone typologies
- ② Solid Walls to Buildings:  
Reconstituted Stone/Concrete
- ③ Glazing System:  
Anodised/Tiger coated proprietary glazing system
- ④ Metal Rain Screen:  
Laser cut - translucent metal feature panels
- ⑤ Glazing System:  
Feature panel over glazing
- ⑥ Canopy:  
Projecting Aluminium Canopy - Colour to match metal feature panels
- ⑦ Ballasted Roof:  
Proprietary bitumen flat roof - warm roof construction on precast concrete supports

NOTE: ALL MATERIALS FOR AGREEMENT WITH CORK COUNTY COUNCIL PRIOR TO CONSTRUCTION

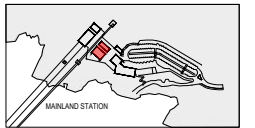

KEY PLAN  
SCALE 1:5



DURSEY ISLAND CABLE CAR & VISITOR CENTRE DEVELOPMENT  
ENVIRONMENTAL IMPACT ASSESSMENT REPORT

**STW**  
Scott Tallon Walker ARCHITECTS  
Architects and Urban Designers  
72 South Mall, Cork, T12 VX9A  
t +353 (0)21 4320744  
mail@stwarchitects.com  
www.stwarchitects.com

**ROD**  
ROUGHAN & O'DONOVAN  
Consulting Engineers  
Civil - Structural - Transportation - Environmental  
Arena House, Arena Road, Sandylford, Dublin 18, Ireland  
t +353 (0) 1 294 0800  
f +353 (0) 1 294 0820  
www.rod.ie

Drawn	Designed	Checked	Approved	Suitability Code - Description
TG	DF	DF	TD	S4 - Stage Approval

Project Stage	E.I.A.R.				
Project Title	Durse Island Cable Car & Visitor Centre Development				
Drawing Title	Figure 4.5 Proposed Cafe/Toilet - Building 2				
Drawing Number	Project	Originator	Volume	Location	Type   Role   Number
DCCVC -	ROD	STR	SW_AE	DR - CH	4.5
Scale (A1)	AS SHOWN	Date:	May 2019	Job No:	18.148
				Rev:	-